

9/23/2015 3:33:08 PM

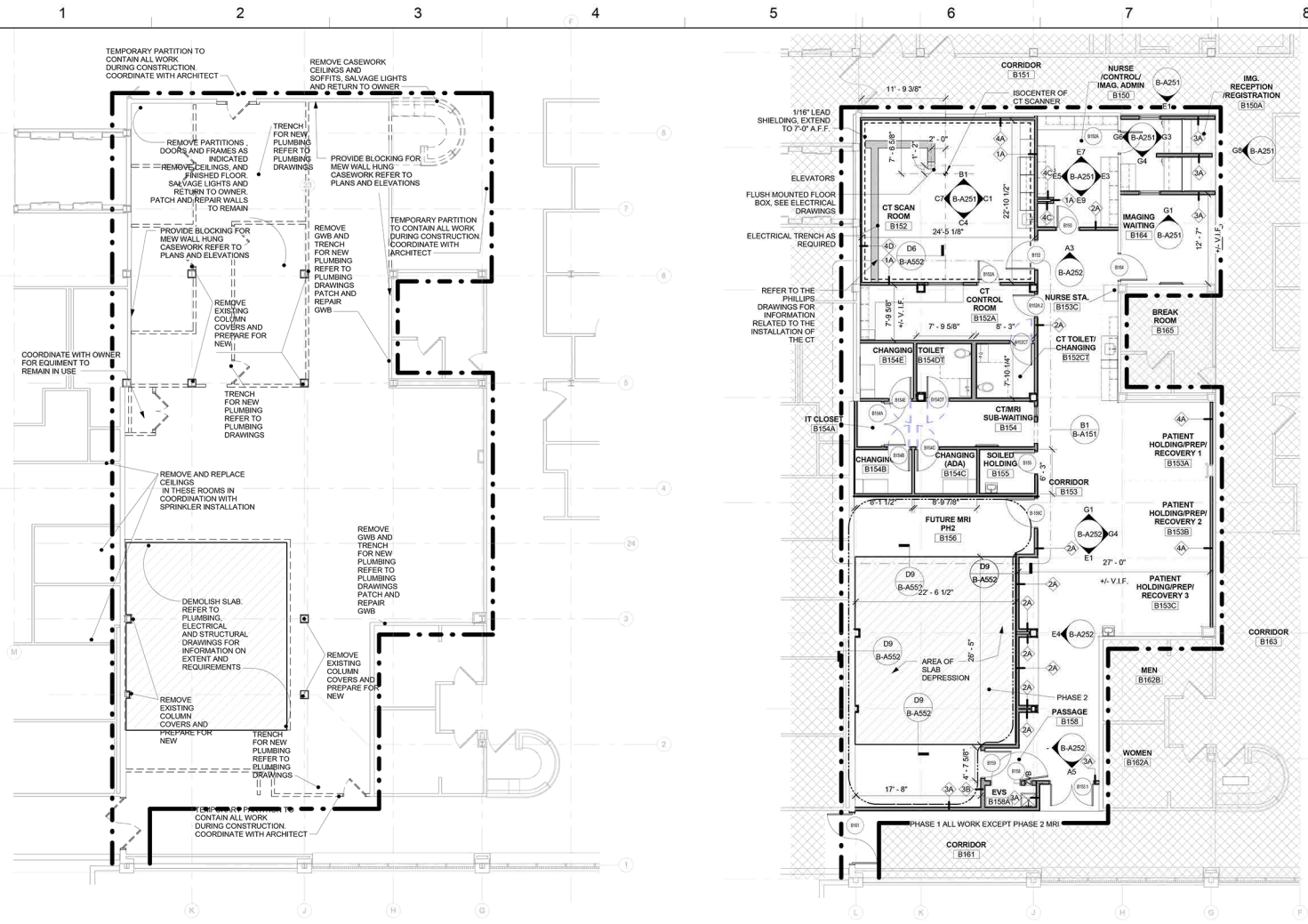

B1 DEMOLITION PLAN
1/8" = 1'-0"

B5 FLOOR PLAN CT/MRI
1/8" = 1'-0"

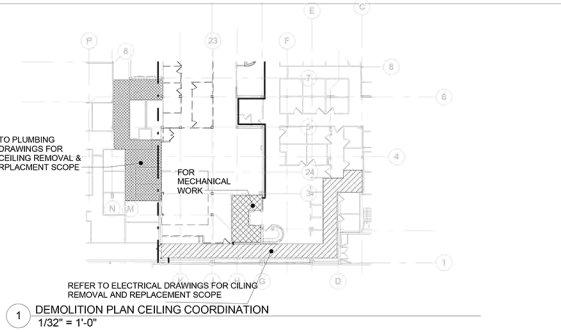

B9 DEMOLITION PLAN CEILING COORDINATION
1/32" = 1'-0"

GENERAL DEMOLITION NOTES B-RADIOLOGY

1. PROTECT ALL EXISTING FINISH SURFACES TO REMAIN. PATCH EXISTING CONSTRUCTION TO MATCH ADJACENT FINISHES IN THE CASE OF REMOVALS AS REQUIRED BY THE WORK (IE PIPE PENETRATIONS, REMOVAL OF WALL AND BASE CABINETS, RECEPTACLES, ETC.). CONTRACTOR IS RESPONSIBLE FOR ALL DAMAGE RESULTING FROM HIS WORK WHETHER INSIDE OR OUTSIDE THE CONTRACT LIMIT LINE.
2. REMOVE EXISTING FLOORING AT AREAS DESIGNATED TO RECEIVE FLOORING. PROVIDE SMOOTH, FLUSH AND LEVEL FLOOR TO RECEIVE FINISHES. PATCH AND LEVEL FLOOR THROUGHOUT.
3. PROTECT/MAINTAIN ALL EXISTING FIRE PROTECTION AND FIRE RESISTANCE RATED CONSTRUCTION.
4. UNLESS OTHERWISE NOTED, REMOVE ALL WALLS AND FINISHES DOWN TO STRUCTURAL STEEL AND CONCRETE FLOORS, WITHIN THE HATCHED LIMIT AREA, AS REQUIRED TO ACCOMMODATE THE WORK. COORDINATE ALL NECESSARY DEMO WORK WITH THE WORK, INCLUDING ALL ADDITIONS, ALTERATIONS AND EXTENSIONS TO THE STRUCTURE.
5. CONTRACTOR TO REMOVE CEILING WITH IN THE AREA OF WORK ONLY.
6. COORDINATE REMOVAL OF LIGHT FIXTURES WITH ELECTRICAL DEMOLITION DRAWINGS.
7. PREPARE EXISTING WALL FOR SCHEDULED FINISHES WHERE REQUIRED.
8. ALL WOOD TO BE RECYCLED INCLUDING, BUT NOT LIMITED TO, BLOCKING, CASEWORK AND SHELVING.
9. ALL GLASS TO BE RECYCLED.
10. ALL METAL TO BE RECYCLED INCLUDING, BUT NOT LIMITED TO, FRAMING, PIPE AND CEILING GRID.
11. ALL ACOUSTIC CEILING PANELS TO BE RECYCLED.
12. ALL BRICK AND BLOCK TO BE USED AS CLEAN FILL, EITHER ON OR OFF SITE, BUT MUST BE DISPOSED OF LEGALLY.
13. REMOVE CORNER GUARDS AND WALL PROTECTION.
14. REMOVE ALL CEILING AND ACCESSORIES INCLUDING BUT NOT LIMITED TO: CEILING GRID AND TRIM, GYPSUM SOFFITS, GYPSUM SOFFIT AND CEILING FRAMING, CUBICAL CURTAINS TRACKS, AND SIGNAGE. SUSPENDED ACOUSTIC PANEL CEILING ARE TYPICAL. UNLESS OTHERWISE NOTED.
15. REMOVE ALL FLOORING AND ACCESSORIES INCLUDING, BUT NOT LIMITED TO: RESILIENT BASE, MOUNTING EQUIPMENT, SHOWER BASES, AND METAL JANITOR CLOSET UNITS. ALL FLOORS TO BE PATCHED AS REQUIRED TO PREPARE THE SURFACE TO RECEIVE THE FINISH FLOOR COVERING.
16. ALL GYPSUM BOARD TO BE RECYCLED.
17. ALL GYPSUM BOARD TO BE RECYCLED.
18. REMOVE ALL INTERIOR FLOOR FINISHES INCLUDING, BUT NOT LIMITED TO CARPET & MASTIC AND TILE & MASTIC TO STRUCTURAL CONCRETE SLAB. PREP FLOOR FOR FINISHES.
19. REMOVE ALL WALL COVERINGS AND WALL ACCESSORIES INCLUDING BUT NOT LIMITED TO THE FOLLOWING: WALL PAPER, PEG BOARD, TACK BOARDS, MARKER BOARDS, MARKER AND WHITE BOARDS, LOCKERS, MIRRORS, COUNTERS AND SHELVING BRACKETS, CLOCKS, ARTWORK, SIGNAGE, SOAP AND TOWEL DISPENSERS, ETC.
20. REMOVE ALL CASEWORK.
21. REMOVE ALL CEILING SYSTEMS AND SOFFITS, INCLUDING BATT INSULATION.
22. REMOVE ALL INTERIOR PARTITIONS AND THEIR ASSOCIATED DOORS, FRAMES AND WINDOW SYSTEMS IN THEIR ENTIRETY. PATCH ALL REMAINING EXPOSED SURFACES TO MATCH ADJACENT SURFACES / FINISHES.

GENERAL NOTES B-RADIOLOGY

1. DIMENSIONS NOTES "EQ" ARE EQUAL TO EACH OTHER ONLY IF THEY ARE ON THE SAME DIMENSION STRING AND IN THE SAME ROW.
2. DO NOT SCALE DRAWINGS TO OBTAIN DIMENSIONS. REFER TO DRAWINGS FOR DIMENSIONS. REQUIRED CRITICAL DIMENSIONS NOT FOUND SHOULD BE FIELD VERIFIED OR OBTAINED FROM ARCHITECT. CONTRACTOR SHALL VERIFY ALL DIMENSIONS AND CONDITIONS IN FIELD (EXISTING AND PROPOSED CONSTRUCTION) AND BRING ANY DISCREPANCIES TO THE IMMEDIATE ATTENTION OF THE ARCHITECT.
3. ALL WOOD COMPONENTS, ROUGH AND FINISHED, IN CORRIDORS, FIRE STAIRS, AND LOBBIES SHALL RECEIVE FIRE RETARDING TREATMENT (FRF).
4. ROOM NUMBERING IS FOR CONSTRUCTION PURPOSES ONLY. ACTUAL ROOM NUMBERING TO BE COORDINATED WITH OWNER PRIOR TO ANY SCHEDULING OR LABELING.
5. CONTRACTOR SHALL PROVIDE BLOCKING OR PROVISIONS FOR SOLID ANCHORAGE AT WALL AND CEILING MOUNTED EQUIPMENT AND ACCESSORIES PROVIDED UNDER THIS CONTRACT AND EQUIPMENT TO BE PROVIDED BY THE OWNER.
6. MAINTAIN EXISTING FIRE PROOFING AND FIRE RATED CONSTRUCTION. PATCH AS NEEDED TO MEET REQUIREMENTS AS PER CODE CONFORMANCE DRAWINGS.
7. REFER TO CODE CONFORMANCE DRAWINGS FOR REQUIRED FIRE RATED CONSTRUCTION.
8. PROVIDE EXPANSION JOINT COVERS AT ALL EXPOSED INTERIOR AND EXTERIOR JOINTS.
9. ALL WORK IS NEW UNLESS NOTED AS EXISTING.
10. NOTES ON ONE DETAIL OR DRAWING APPLY TO ALL SIMILAR DETAILS OR DRAWINGS.
11. ALL DIMENSIONS ARE TO FACE OF FRAMING, FACE OF MASONRY UNIT, OR FINISHED FACE OF EXISTING CONSTRUCTION.
12. VERIFY ALL DIMENSIONS IN THE FIELD. NOTIFY THE ARCHITECT OF ANY DISCREPANCIES BETWEEN CONTRACT DOCUMENTS AND FIELD CONDITIONS.
13. ALL MASONRY DIMENSIONS ARE NOMINAL.
14. ALL MASONRY DIMENSIONS ARE NOMINAL.
15. PROPERTY LINE IS CONTRACT LIMIT LINE UNLESS OTHERWISE SHOWN.
16. EXTEND ALL PARTITIONS FROM FLOOR TO UNDERSIDE OF DECK ABOVE UNLESS OTHERWISE INDICATED. MAKE THIS JOINT SMOKE TIGHT AND FIRESTOP AT RATED PARTITIONS.
17. DOCUMENTS ARE BASED UPON ORIGINAL CONSTRUCTION DRAWINGS. EXISTING CONDITIONS MAY VARY. CONTACT ARCHITECT IF DISCREPANCIES ARISE.
18. PROTECT ALL EXISTING FINISH SURFACES TO REMAIN. PATCH EXISTING CONSTRUCTION TO MATCH ADJACENT FINISHES TO REMAIN AT ALL REMOVALS AND AS REQUIRED BY NEW WORK (IE PIPE PENETRATIONS, ETC.). CONTRACTOR IS RESPONSIBLE FOR ALL DAMAGE RESULTING FROM HIS WORK, WHETHER INSIDE OR OUTSIDE CONTRACT LIMIT LINE.
19. PROVIDE ACCESS PANELS AS REQUIRED AT ALL WALLS AND CEILING AT ALL VALVES, DAMPERS, CONCEALED JUNCTION BOXES, AND OTHER EQUIPMENT REQUIRING MAINTENANCE, ADJUSTMENTS OR SERVICING.
20. PROVIDE ACCESS PANELS AS REQUIRED AT ALL WALLS AND CEILING AT ALL VALVES, DAMPERS, CONCEALED JUNCTION BOXES, AND OTHER EQUIPMENT REQUIRING MAINTENANCE, ADJUSTMENTS OR SERVICING.

HOLT Architects
Architecture
Interior Design
747 Main Street
Watertown, NY 13155
847-373-2200 FAX: 847-373-2475

bc
Benier, Carr & Associates,
Engineers, Architects and Land
Surveyors, P.C.
127 Main Street
Watertown, NY 13155
847-373-2200 FAX: 847-373-2475

WARNING: It is a violation of New York State Law for any person, unless acting under the direction of a licensed Architect, to alter this document in any way. If a document bearing the seal of an Architect is altered, the altering Architect shall affix to such document his seal and the notation "altered by" followed by his signature, the date of such alteration, and a specific description of the alteration.

REVISION SCHEDULE

NAME	DATE

CT/MRI RELOCATION &
RENOVATION
SAMARITAN MEDICAL CENTER
830 WASHINGTON ST., WATERTOWN, NY

DATE:	SEPT 23, 2015
PROJECT:	2015-027
OTHER:	
DRAWN BY:	Author

DEMOLITION
PLAN AND
FLOOR PLAN

B-A101